Sanctus Messe du Frat

Chant
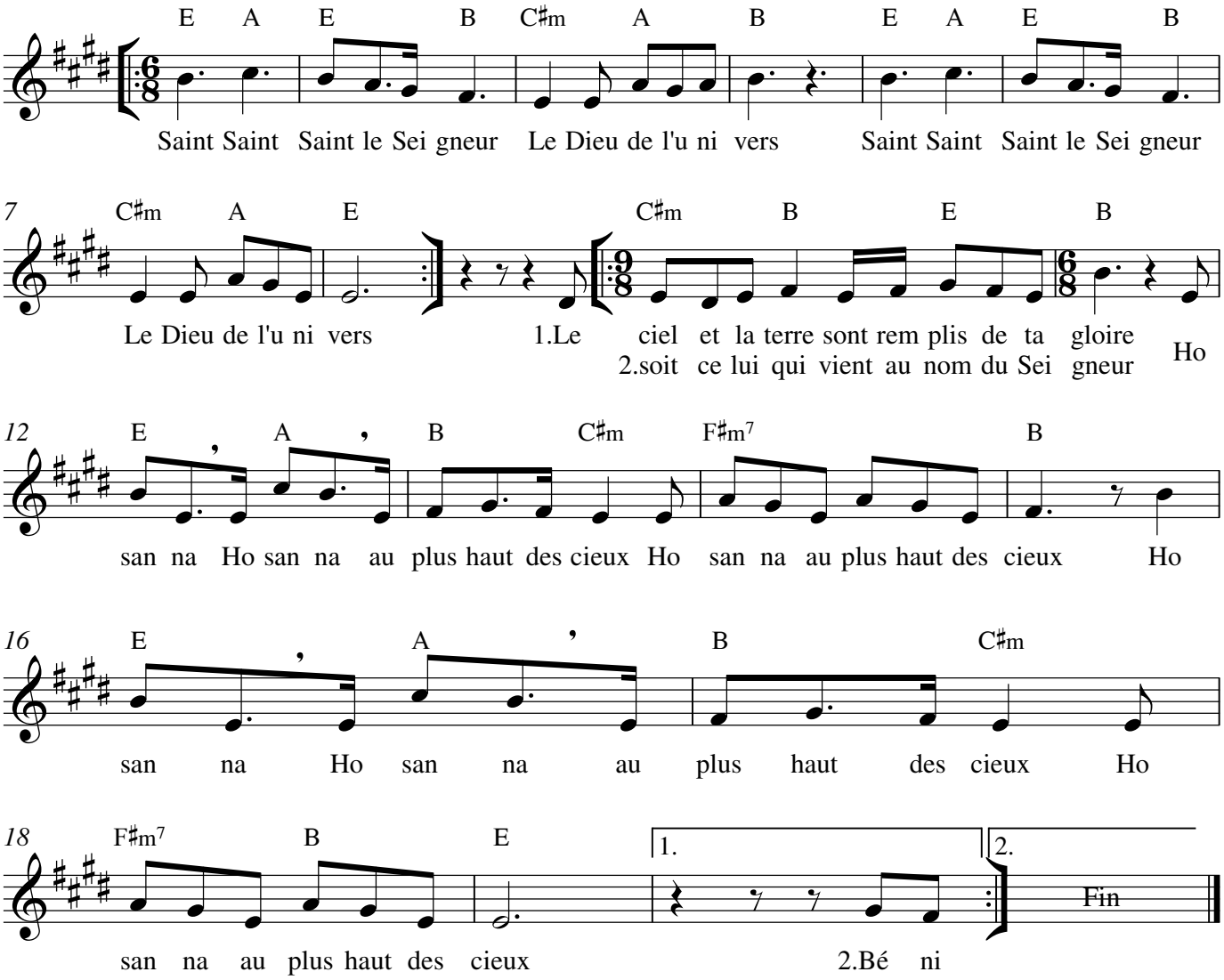
Glorious